*Friday 13th November 2026*

# Pelham Primary School Newsletter

## DATES COMING UP :

16th November
Individual Photos

20th November
Year 4 Pizza Workshop

23rd November
Year 5 Horniman Museum

24th November
Stretto Performance year 5

24th November
Year 3 Maths World

25th November
RockSteady Performance

27th November
Winter Fair 3.30-5.30pm

30th November
Reception Church Visit

1st December
Nursery Church visit

1st December Year 1
Lesnes Abbey

To Parents and Carers,

It has been another good week here at Pelham, with lots of exciting learning taking place across the school.

Design and Technology has certainly been a highlight this week. Year 5 enjoyed bread tasting as part of their new DT project and will soon be putting their learning into practice by making their own bread. Year 2 have also been busy tasting different ingredients as they begin designing their own healthy sandwiches. Meanwhile, Year 4 have been exploring a range of rice-based recipes in preparation for tasting and making their own dishes.

In addition, Year 1 have been working hard to solve a range of addition and subtraction problems. They have also thoroughly enjoyed learning new songs in their music lessons, with Yellow Submarine proving particularly popular! Year 3, we have seen some fantastic creativity, with the children producing excellent artwork while exploring how charcoal can be used to create different effects. Year 6 have taken part in a Transport for London workshop, learning more about how to travel safely and responsibly on public transport.

**Children in Need**
It has been fantastic to see so many children arriving at school today dressed in yellow or spotty clothes to support Children in Need. Thank you to everyone who has donated and helped us support this important cause. We are delighted to have raised £87 so far, you can make a donation via Arbor and going to the school shop. We will be sending this donation to Children in Need. Thank you for your generosity.

**Looking ahead to next week**
Anti-Bullying Week begins on Monday, and we will be kicking off the week by inviting children to wear odd socks with their normal school uniform. This is a simple and fun way for us to celebrate what makes each of us unique.

During PSHE lessons, children will explore this year's theme, 'Breaking the Silence', learning more about bullying, how we can support one another and, importantly, what they should do if they feel that bullying is happening to them or somebody else. These important messages will also be revisited during assemblies throughout the week.
School photographs

Our school photographer will also be in school on Monday to take individual photographs of all children. Please ensure children are wearing their full school uniform.

**Winter Fair**
We are also looking forward to this year's Winter Fair, which will take place on 27 November, from 3.30pm until 5.30pm. To support our PFSA with preparations for the fair, we will be holding a non-uniform day on Friday 20 November. In return, we are asking families to make a donation towards our Winter Fair. Please see the poster below for details of the donations we are requesting

We hope you have a lovely weekend, and we look forward to another fantastic week at school.

Kind Regards
Miss Took
Head of School













# Weekly Calendar

| *Monday 16th November 2026* | *Tuesday 17th November 2026* | *Wednesday 18th November 2026* | *Thursday 19th November 2026* | *Friday 20th November 2026* |
|---|---|---|---|---|
| **Anti Bullying Week**<br><br>**Individual Photos** | **Pokemon Club Y3-6**<br><br>**Winter Crafts Club Y4-6**<br><br>**Martial Arts Club Y1-6**<br><br>**Gymnastics Club Y1-6** | **Martial Arts Club Y1-6**<br><br>**Young Voices Y3-6**<br><br>**Drama Club Y1-6** | **Centre Stage Y1-6**<br><br>**ASM Football Y1-6**<br><br>**Lunch Time Choir** | **Year 4 - Pizza Workshop**<br><br>**Spanish Club Y1-6** |

# Information


What Parents & Educators Need to Know about
WHATSAPP
13+ in the UK
WHAT ARE THE RISKS?
WhatsApp is a free messaging app owned by Meta, that allows users to send messages, share multimedia, make calls, and participate in group chats. In September 2025, WhatsApp announced new optional parental controls for teenagers, including privacy settings, group notifications, and restrictions on AI content, which parents and educators should be aware of.
GROUP CHAT PRESSURES
Group chats help young people stay connected, but they can also leave them feeling excluded or overwhelmed. Negative comments can escalate quickly, and frequent notifications can create a sense of needing to be constantly available. WhatsApp's new parental controls notify parents when teenagers join or leave groups, or when a group grows significantly in size.
HARMFUL CONTENT ON CHANNELS
WhatsApp Channels allow users to receive updates from public figures, organisations, and content creators; however, some Channels may expose young people to misinformation, harmful ideologies, or age-inappropriate material. New optional parental controls allow adults to restrict which Channels teenagers access, including limiting them to approved Channels.
SCAMS TARGETING YOUNG USERS
Scammers may use WhatsApp to trick young people into sharing personal information, sending money or sharing security codes. They may impersonate friends or family members, using convincing stories about emergencies or urgent requests for help. New parental controls can help manage who contacts teenagers; however, they cannot prevent all scams or fraudulent messages.
UNWANTED CONTACT AND LOCATION SHARING
WhatsApp allows users to share their live location, profile information, and status updates. Without appropriate privacy settings, this information could expose young people to unwanted attention or reveal their whereabouts. New parental controls enable adults to manage certain privacy settings, including who can view account details and add teenagers to groups.
DISAPPEARING AND HIDDEN MESSAGES
WhatsApp features such as disappearing messages and Chat Lock can make conversations harder for adults to identify. Although these tools are designed to protect privacy, they may also make it harder for adults to recognise inappropriate exchanges or harmful behaviour. WhatsApp's new parental controls do not give adults access to teenagers' private messages or calls.
COMMERCIAL AND AI CONTENT
WhatsApp includes advertising in parts of its Updates section and offers Meta AI, an integrated AI assistant. Young people may encounter sponsored content, misleading AI responses, or information which is unsuitable for their age. New parental controls offer a stricter 'Limited Content' setting for Meta AI; however, this cannot guarantee that every response will be accurate or appropriate.
ONLINE
Advice for Parents & Educators
EXPLORE NEW PARENTAL CONTROLS
WhatsApp's new optional parental controls are being rolled out gradually, giving families more ways to manage teenagers' privacy and interactions. Teenagers will need parental approval using a parent test Meta sales any protected settings. Keep the conversation open and set up the controls together, remembering that parents can adjust or switch them off at any time.
MANAGE CHANNELS AND AI
Explore the new settings for Channels, Status updates, and Meta AI. Parents can restrict Channels to approved selections or prevent teenagers from viewing them. They can also choose Meta AI's stricter 'Limited Content' option, which restricts certain topics. Remind young people that AI can produce inaccurate information and encourage them to question responses rather than accepting them at face value.
MONITOR GROUP ACTIVITY SAFELY
New parental controls notify adults when teenagers join or leave groups, or when a group grows significantly in size. These alerts can help identify potentially concerning interactions without revealing private messages. Encourage young people to discuss unfamiliar groups, uncomfortable conversations, or pressure from other members and that they can leave, mute, or report if they feel uncomfortable or unsafe.
PRIORITISE TRUST AND COMMUNICATION
Parental controls should support conversations about online safety, not replace them. Explain that WhatsApp's new features do not give adults access to private messages or calls, helping teenagers understand that their privacy remains protected. Reassure young people that they can speak openly about upsetting content, unwanted contact, or pressure from other group members.
Meet Our Expert
Dr Claire Sutherland is an online safety consultant, educator and researcher who has developed and implemented anti-bullying and cyber safety policies for schools. She has written various academic papers and carried out research for the Australian Government comparing internet use and sexting behaviour of young people in the UK, USA and Australia.
#WakeUpWednesday
The National College

# NEW ACADEMIC YEAR
# PLEASE UPDATE YOUR CHILD'S
# PHOTO PERMISSIONS!

Log in to the **Arbor Parent App** to review and update your child's consents.

## There are 3 types of permissions:

### 1 School/Trust Photo and Video Permission



For use on our websites, prospectuses, displays and approved educational platforms.

### 2 Media Photo and Video Permission

Trust and school social media accounts (e.g. X/Twitter, Facebook, Instagram).

### 3 Parent/Carer Photo and Video Permission

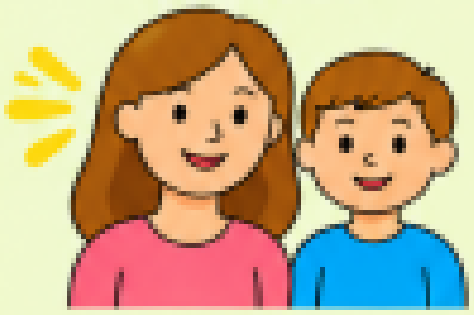

**! Please review each permission.**

## How to update:

1. Log into your **Arbor Parent App.**
2. Look under **Notices** on the left hand side.
3. Click on the relevant options to give your permission.




**Thank you for your support!**

# Pelham Primary School

## Little Dreamers 2+ Provision



# Little Dreamers 2+ Provision

Our **brand-new Little Dreamers 2+ Provision** provides high-quality early years learning in a nurturing, safe and inspiring environment. We create a space where children can **learn, play, explore and grow** with confidence.

With caring staff and exciting opportunities, we help every child build strong foundations for their future.

To brook a visit or register today, please call **02083036556**

or email the school office : **pelhamadmin@illuminateminds.org**

**SPACES AVAILABLE NOW!**

PELHAM PRIMARY SCHOOL

We Dream Big

# WE'RE ASKING FOR DONATIONS!

## ON BEHALF OF THE PSFA

**Instead of money donations, for our NON UNIFORM DAY we would love the following donations:**



### GIFT SETS

Pamper sets, food or chocolate gift sets, etc.



### CANDLES

Jar candles, sented candles, candle sets, etc.



### PICTURE FRAMES

Any size or style greatly appreciated!




### SOFT DRINK BOTTLES

Full, unopened bottles (Coke, Fanta, Sprite, Pepsi, etc.)




### TOILETRY SETS

Toiletries, beauty sets, shower sets, deodorant, soap, etc.



### CERAMICS

Mugs, bowls, ornaments, vases and other ceramic items.

## WE ARE HAVING A NON UNIFORM DAY

## FRIDAY 20TH NOVEMBER

**Please send in any of the above items as your donation.**

**YOUR DONATIONS WILL HELP US**

*raise funds and support our school!*

**THANK YOU FOR YOUR SUPPORT!**

ON BEHALF OF THE PSFA

PELHAM PRIMARY SCHOOL

We Dream Big

TOGETHER WE CAN MAKE A DIFFERENCE!

# WE ARE ASKING FOR TEDDY BEARS

## IN GOOD CONDITION

The PSFA are collecting teddy bears to help bring joy and smiles to children in need.



PLEASE BRING YOUR TEDDY BEARS IN FROM **MONDAY 16TH NOVEMBER**

PLEASE MAKE SURE THEY ARE CLEAN, IN GOOD CONDITION AND READY TO BE LOVED!

*Thank you for your kindness*

**EVERY TEDDY COUNTS!**

# PELHAM SCHOOL CLUBS

Be Creative
Be Active
Be You

Different Interests
Brighter Futures



MARTIAL ARTS CLUB



GYMNASTICS CLUB



POKÉMON CLUB



DRAMA CLUB



YOUNG VOICES



LUNCHTIME CHOIR CLUB



FOOTBALL CLUB







SPANISH CLUB



WINTER CRAFTS CLUB

SAME SCHOOL
BRIGHTER TOGETHER

Learn
Play
Grow
Belong

# Attendance and Number of Children Lates

For W/E 13/11/2026

# ATTEND TODAY, ACHIEVE TOMORROW

## EVERY DAY COUNTS

| Registration Form | Present Marks (%) | Late Marks |
|---|---|---|
| Caterpillars | 93.5% | 8 |
| Little Dreamers | 100.0% | 0 |
| Bumblebees | 98.7% | 2 |
| Ladybirds | 90.3% | 5 |
| Butterflies | 97.9% | 2 |
| Dragonflies | 97.2% | 5 |
| Kangaroos | 89.2% | 5 |
| Koalas | 90.9% | 4 |
| Penguins | 96.7% | 5 |
| Polar Bears | 95.5% | 4 |
| Flamingos | 93.1% | 5 |
| Pelicans | 90.5% | 0 |
| Giraffes | 99.6% | 0 |
| Zebra | 93.3% | 2 |
| Parakeets | 95.0% | 6 |
| Starlings | 93.5% | 0 |

### WHY ATTENDANCE MATTERS

You learn more
You build friendships
You gain confidence
You have fun

Every day in school is another chance to learn, laugh and achieve

### CHALLENGE TIME!

Can we get even more classes aboce 95% attendance next week?

BE HERE. BE READY. BE YOUR BEST

Thank you to all our families for your continued support in helping children attend school every day!

# Term Dates & Lunch Menu

## Illuminateminds Trust – Term Dates 2026/27

**September 2026**

| Wk | Mo | Tu | We | Th | Fr | Sa | Su |
|---|---|---|---|---|---|---|---|
| 36 | | 1 | 2 | 3 | 4 | 5 | 6 |
| 37 | 7 | 8 | 9 | 10 | 11 | 12 | 13 |
| 38 | 14 | 15 | 16 | 17 | 18 | 19 | 20 |
| 39 | 21 | 22 | 23 | 24 | 25 | 26 | 27 |
| 40 | 28 | 29 | 30 | | | | |

**October 2026**

| Wk | Mo | Tu | We | Th | Fr | Sa | Su |
|---|---|---|---|---|---|---|---|
| 40 | | | | 1 | 2 | 3 | 4 |
| 41 | 5 | 6 | 7 | 8 | 9 | 10 | 11 |
| 42 | 12 | 13 | 14 | 15 | 16 | 17 | 18 |
| 43 | 19 | 20 | 21 | 22 | 23 | 24 | 25 |
| 44 | 26 | 27 | 28 | 29 | 30 | 31 | |

**November 2026**

| Wk | Mo | Tu | We | Th | Fr | Sa | Su |
|---|---|---|---|---|---|---|---|
| 44 | | | | | | | 1 |
| 45 | 2 | 3 | 4 | 5 | 6 | 7 | 8 |
| 46 | 9 | 10 | 11 | 12 | 13 | 14 | 15 |
| 47 | 16 | 17 | 18 | 19 | 20 | 21 | 22 |
| 48 | 23 | 24 | 25 | 26 | 27 | 28 | 29 |
| 49 | 30 | | | | | | |

**December 2026**

| Wk | Mo | Tu | We | Th | Fr | Sa | Su |
|---|---|---|---|---|---|---|---|
| 49 | | 1 | 2 | 3 | 4 | 5 | 6 |
| 50 | 7 | 8 | 9 | 10 | 11 | 12 | 13 |
| 51 | 14 | 15 | 16 | *17 | 18 | 19 | 20 |
| 52 | 21 | 22 | 23 | 24 | 25 | 26 | 27 |
| 53 | 28 | 29 | 30 | 31 | | | |

**January 2027**

| Wk | Mo | Tu | We | Th | Fr | Sa | Su |
|---|---|---|---|---|---|---|---|
| 53 | | | | | 1 | 2 | 3 |
| 1 | 4 | 5 | 6 | 7 | 8 | 9 | 10 |
| 2 | 11 | 12 | 13 | 14 | 15 | 16 | 17 |
| 3 | 18 | 19 | 20 | 21 | 22 | 23 | 24 |
| 4 | 25 | 26 | 27 | 28 | 29 | 30 | 31 |

**February 2027**

| Wk | Mo | Tu | We | Th | Fr | Sa | Su |
|---|---|---|---|---|---|---|---|
| 5 | 1 | 2 | 3 | 4 | 5 | 6 | 7 |
| 6 | 8 | 9 | 10 | 11 | 12 | 13 | 14 |
| 7 | 15 | 16 | 17 | 18 | 19 | 20 | 21 |
| 8 | 22 | 23 | 24 | 25 | 26 | 27 | 28 |

**March 2027**

| Wk | Mo | Tu | We | Th | Fr | Sa | Su |
|---|---|---|---|---|---|---|---|
| 9 | 1 | 2 | 3 | 4 | 5 | 6 | 7 |
| 10 | 8 | 9 | 10 | 11 | 12 | 13 | 14 |
| 11 | 15 | 16 | 17 | 18 | 19 | 20 | 21 |
| 12 | 22 | 23 | 24 | 25 | 26 | 27 | 28 |
| 13 | 29 | 30 | 31 | | | | |

**April 2027**

| Wk | Mo | Tu | We | Th | Fr | Sa | Su |
|---|---|---|---|---|---|---|---|
| 13 | | | | 1 | 2 | 3 | 4 |
| 14 | 5 | 6 | 7 | 8 | 9 | 10 | 11 |
| 15 | 12 | 13 | 14 | 15 | 16 | 17 | 18 |
| 16 | 19 | 20 | 21 | 22 | 23 | 24 | 25 |
| 17 | 26 | 27 | 28 | 29 | 30 | | |

**May 2027**

| Wk | Mo | Tu | We | Th | Fr | Sa | Su |
|---|---|---|---|---|---|---|---|
| 17 | | | | | | 1 | 2 |
| 18 | 3 | 4 | 5 | 6 | 7 | 8 | 9 |
| 19 | 10 | 11 | 12 | 13 | 14 | 15 | 16 |
| 20 | 17 | 18 | 19 | 20 | 21 | 22 | 23 |
| 21 | 24 | 25 | 26 | 27 | 28 | 29 | 30 |
| 22 | 31 | | | | | | |

**June 2027**

| Wk | Mo | Tu | We | Th | Fr | Sa | Su |
|---|---|---|---|---|---|---|---|
| 22 | | 1 | 2 | 3 | 4 | 5 | 6 |
| 23 | 7 | 8 | 9 | 10 | 11 | 12 | 13 |
| 24 | 14 | 15 | 16 | 17 | 18 | 19 | 20 |
| 25 | 21 | 22 | 23 | 24 | 25 | 26 | 27 |
| 26 | 28 | 29 | 30 | | | | |

**July 2027**

| Wk | Mo | Tu | We | Th | Fr | Sa | Su |
|---|---|---|---|---|---|---|---|
| 26 | | | | 1 | 2 | 3 | 4 |
| 27 | 5 | 6 | 7 | 8 | 9 | 10 | 11 |
| 28 | 12 | 13 | 14 | 15 | 16 | 17 | 18 |
| 29 | 19 | * 20 | 21 | 22 | 23 | 24 | 25 |
| 30 | 26 | 27 | 28 | 29 | 30 | 31 | |

**August 2027**

| Wk | Mo | Tu | We | Th | Fr | Sa | Su |
|---|---|---|---|---|---|---|---|
| 30 | | | | | | | 1 |
| 31 | 2 | 3 | 4 | 5 | 6 | 7 | 8 |
| 32 | 9 | 10 | 11 | 12 | 13 | 14 | 15 |
| 33 | 16 | 17 | 18 | 19 | 20 | 21 | 22 |
| 34 | 23 | 24 | 25 | 26 | 27 | 28 | 29 |
| 35 | 30 | 31 | | | | | |

INSET DAYS | HOLIDAYS

*School finishes at 1.00pm on 17/12/26 & 20/07/27



I LOVE SCHOOL DINNERS

## INDEPENDENTCATERING | EDUCATERLIMITED

WEEK 3

Made in your school kitchen! We prepare and cook all our menu items, so if you need to know the ingredients, please ask
All our meals are made daily from fresh locally sourced and seasonal produce from Kent

DUE TO CURRENT SUPPLY RISKS, ALLERGENS MAY BE SUBJECT TO CHANGE

| | MONDAY 16 NOVEMBER | TUESDAY 17 NOVEMBER | WEDNESDAY 18 NOVEMBER | THURSDAY 19 NOVEMBER | FRIDAY 20 NOVEMBER |
|---|---|---|---|---|---|
| V VEGETARIAN VEGAN | Vegetable Spaghetti Bolognese (1) VEGAN | Vegetable and Mixed Bean Wrap (1) VEGAN | Roasted Squash, Spinach and Lentil Pie (1) VEGAN | Vegetable Kebab with Halloumi in a Pitta Bread and Tzatziki (1, 9) | Margherita Pizza (1, 8, 9) (May Contain 7) |
| M MAIN MEAL | Beef Spaghetti Bolognese (1) | Chicken Fajitas with Wraps (1, 11) | Roast Turkey, Stuffing and Gravy (1) | Lamb Kebab (Kofta) with Pitta Bread and Tzatziki (1, 9) | Fish Fingers (1, 4) |
| P PASTA DISH | Tomato and Pepper Pasta (1) | Homemade Pesto Pasta Bows (1) | Herby Roast Vegetable Pasta (1) | Mac n' Cheese (1, 9, 11) (May Contain 8) | Chunky Tomato Pasta (1) |
| J JACKET POTATO | Jacket Potato with a Choice of Baked Beans, Cheese (9) or Tuna Mayonnaise (4) | Jacket Potato with a Choice of Baked Beans, Cheese (9) or Tuna Mayonnaise (4) | Jacket Potato with a Choice of Baked Beans, Cheese (9) or Tuna Mayonnaise (4) | Jacket Potato with a Choice of Baked Beans, Cheese (9) or Tuna Mayonnaise (4) | Jacket Potato with a Choice of Baked Beans, Cheese (9) or Tuna Mayonnaise (4) |
| S SIDE DISHES | Garlic Bread (1, 8) Sweetcorn, Salad Bar | Potato Wedges, Fresh Broccoli, Salad Bar | Roast Potatoes, Cabbage and Fresh Carrots, Salad Bar | Wholemeal Rice and Homemade Slaw (1) | Chips, Garden Peas and Baked Beans, Salad Bar |
| D DESSERT DISHES | Chocolate Pudding and Chocolate Sauce (1, 7, 9) (May Contain 8) | Strawberry Jelly Mousse (9) | Oaty Apple Crumble and Custard (1, 9) (May Contain 8) | Tutti Fruity Thursday Mixed Melon Pots | Fruit Smoothie Day |

AVAILABLE DAILY – HOMEMADE WHOLEMEAL BREAD (1, 8) · JELLY · FRESH FRUIT · CHEESE BISCUITS (1, 9) · FRESH SALAD BAR

ALLERGEN KEY

1 CEREALS CONTAINING GLUTEN
2 CRUSTACEANS
3 MOLLUSCS
4 FISH
5 PEANUTS
6 NUTS
7 EGGS
8 SOYBEANS
9 MILK
10 CELERY
11 MUSTARD
12 LUPIN
13 SESAME
14 SULPHUR DIOXIDE

*ALL OUR MENUS ARE TREE NUT AND PEANUT FREE

INGREDIENTS CONTAINING GLUTEN (INDICATED BY THE NUMBER 1 ON THE MENU) WILL CONTAIN WHEAT, OATS, BARLEY, SPELT, RYE OR KAMUT, OR A COMBINATION THEREOF. IF YOU HAVE ANY ALLERGEN CONCERNS PLEASE SPEAK TO THE CATERING MANAGER. WHILST WE DO NOT BRING WHOLE NUTS OR INGREDIENTS WITH NUTS INTO OUR KITCHENS, SOME PRODUCTS ARE SUBJECT TO 'MAY CONTAIN' STATUS IN MANUFACTURING

WE ONLY USE

SCHOOL NAME

INDEPENDENTCATERING.CO.UK
EDUCATERLIMITED.COM

# Breakfast Club and Extended Day Menu

## SCHOOL MENU

| | MON | TUE | WED | THU | FRI |
|---|---|---|---|---|---|
| BREAKFAST | Choice of 2 cereal which will be : Honey Loops Chocolate Hoops Corn Flakes/Rice Krispies<br><br>Choice of 2 of follwing Toast/Pancakes/ served with jam, honey or butter Brioche<br><br>Choice of fruit Melon Banana Apples<br><br>Flavoured Yoghurts | Choice of 2 cereal which will be : Honey Loops Chocolate Hoops Corn Flakes/Rice Krispies<br><br>Choice of 2 of follwing : Toast/Waffles/ served with jam, honey or butter Brioche<br><br>Choice of fruit Banana Satsuma Apples<br><br>Flavoured Yoghurt | Choice of 2 cereal which will be : Honey Loops Chocolate Hoops Corn Flakes/Rice Krispies<br><br>Choice of 2 of follwing : Toast/Pancakes/ served with jam, honey or butter Brioche<br><br>Choice of fruit Melon Banana Apples<br><br>Flavoured Yoghurts | Choice of 2 cereal which will be : Honey Loops Chocolate Hoops Corn Flakes/Rice Krispies<br><br>Choice of 2 of follwing : Toast/Waffles/ served with jam, honey or butter Brioche<br><br>Choice of fruit Banana Satsuma Apples<br><br>Flavoured Yoghurts | Choice of 2 cereal which will be : Honey Loops Chocolate Hoops Corn Flakes/Rice Krispies<br><br>Choice of 2 of follwing : Toast/Pancakes/ served with jam, honey or butter Brioche<br><br>Choice of fruit Melon Banana Apples<br><br>Flavoured Yoghurts |

## SCHOOL MENU

Extended day 3:15 - 6:00 pm session

| | MON | TUE | WED | THU | FRI |
|---|---|---|---|---|---|
| Short session 3:15-4:30 Snack | Crackers with jam /cheese spread with butter ,jam or honey. | | | | |
| WEEK 1 | Cheese/Ham Pitta Cucumber/Carrot sticks | Pasta Cucumber sticks & Tomatoes | Beans or spaghetti Hoops on Toast Cucumber/Pepper Sticks | Pizza Carrot sticks & Sweetcorn | Chicken or Veggie nuggets Peas or Carrot sticks |
| WEEK 2 | Cheese/Ham wraps Cucumber/Carrot sticks | Noodles Cucumber sticks & Tomato | Ham/Cheese or Beans Toasted sandwich Cucumber/Pepper Sticks | Pizza Carrot sticks or Pepper Sticks | Chicken or Veggie nuggets Sweetcorn & Carrot sticks |
| DESSERT | Choice of Fruit or Fairy Cake | Choice of Fruit or Fairy Cake | Choice of Fruit or Fairy Cake | Choice of Fruit or Fairy Cake | Choice of Fruit or Fairy Cake |

**Light dinner option will be served between 4.30-4.45 - If your child does not like the choice of food on the**

# Information

When dropping off and collecting your children from school, please be mindful of our neighbours. We have received concerns from local residents asking that driveways are not blocked or used for parking at any time. In addition, please do not park in restricted areas, including the zig-zag lines outside the school, permit holder spaces, or in car parks within the surrounding closes. Your cooperation in respecting local residents, road safety regulations, and access for all is greatly appreciated.

Thank you in advance for your support






**If you would like to speak to a member of the school leadership team please email: pelhamadmin@illuminateminds.org**